Neff Hall
First Floor

N ↑

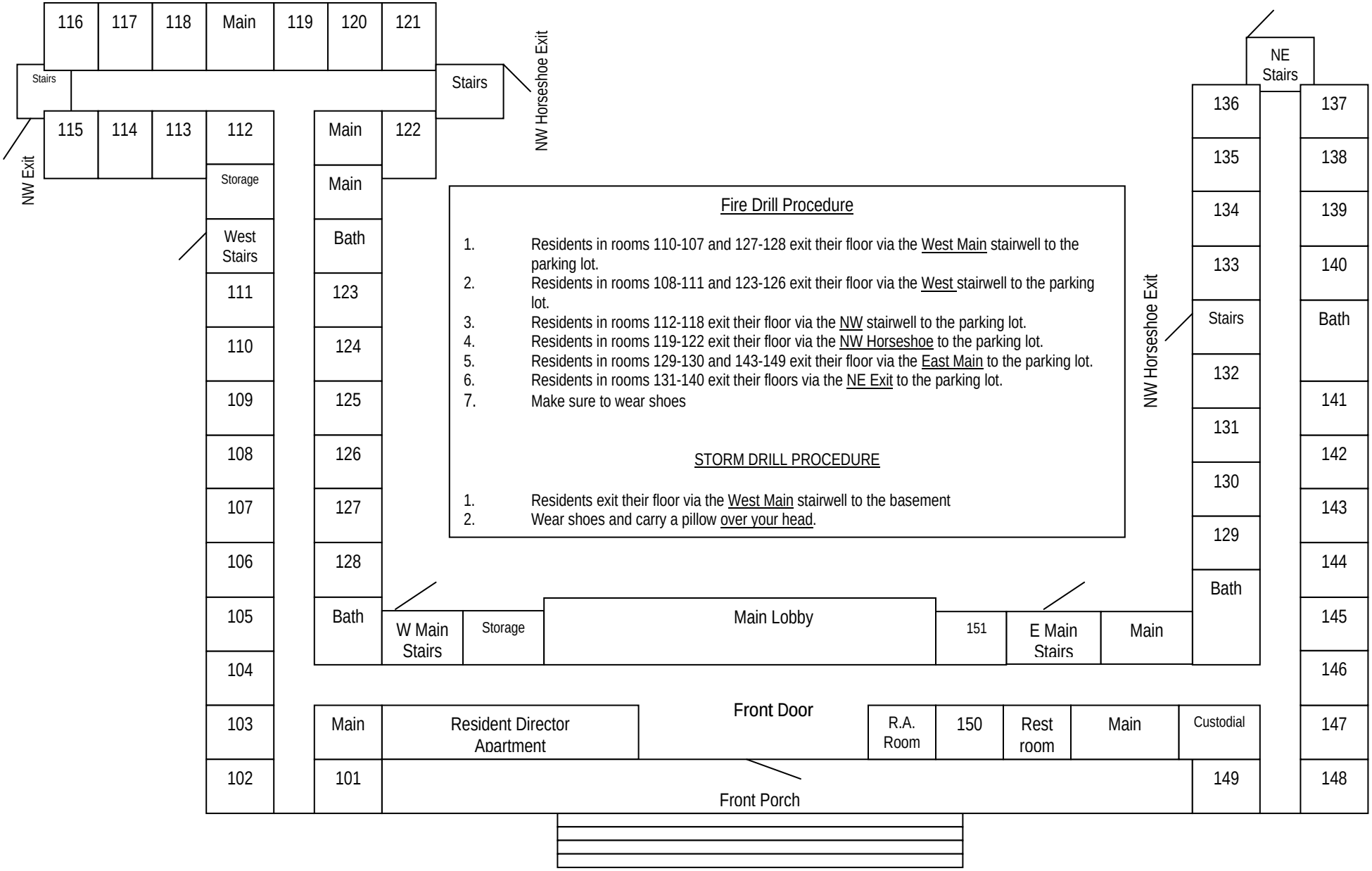

Fire Drill Procedure

1. Residents in rooms 110-107 and 127-128 exit their floor via the West Main stairwell to the parking lot.
2. Residents in rooms 108-111 and 123-126 exit their floor via the West stairwell to the parking lot.
3. Residents in rooms 112-118 exit their floor via the NW stairwell to the parking lot.
4. Residents in rooms 119-122 exit their floor via the NW Horseshoe to the parking lot.
5. Residents in rooms 129-130 and 143-149 exit their floor via the East Main to the parking lot.
6. Residents in rooms 131-140 exit their floors via the NE Exit to the parking lot.
7. Make sure to wear shoes

STORM DRILL PROCEDURE

1. Residents exit their floor via the West Main stairwell to the basement
2. Wear shoes and carry a pillow over your head.

Neff Hall
Second Floor

N ↑

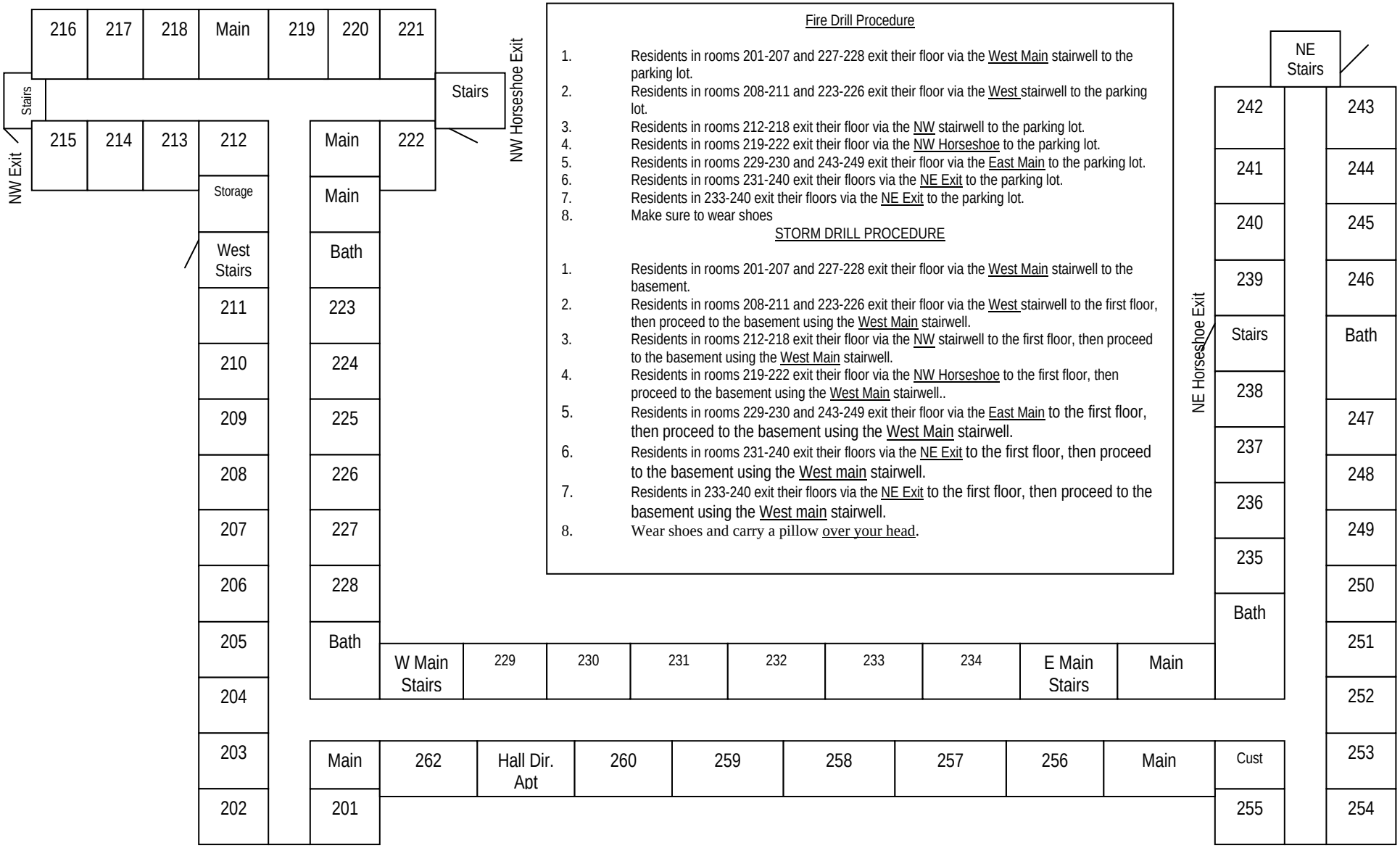

Fire Drill Procedure

1. Residents in rooms 201-207 and 227-228 exit their floor via the West Main stairwell to the parking lot.
2. Residents in rooms 208-211 and 223-226 exit their floor via the West stairwell to the parking lot.
3. Residents in rooms 212-218 exit their floor via the NW stairwell to the parking lot.
4. Residents in rooms 219-222 exit their floor via the NW Horseshoe to the parking lot.
5. Residents in rooms 229-230 and 243-249 exit their floor via the East Main to the parking lot.
6. Residents in rooms 231-240 exit their floors via the NE Exit to the parking lot.
7. Residents in 233-240 exit their floors via the NE Exit to the parking lot.
8. Make sure to wear shoes

STORM DRILL PROCEDURE

1. Residents in rooms 201-207 and 227-228 exit their floor via the West Main stairwell to the basement.
2. Residents in rooms 208-211 and 223-226 exit their floor via the West stairwell to the first floor, then proceed to the basement using the West Main stairwell.
3. Residents in rooms 212-218 exit their floor via the NW stairwell to the first floor, then proceed to the basement using the West Main stairwell.
4. Residents in rooms 219-222 exit their floor via the NW Horseshoe to the first floor, then proceed to the basement using the West Main stairwell..
5. Residents in rooms 229-230 and 243-249 exit their floor via the East Main to the first floor, then proceed to the basement using the West Main stairwell.
6. Residents in rooms 231-240 exit their floors via the NE Exit to the first floor, then proceed to the basement using the West main stairwell.
7. Residents in 233-240 exit their floors via the NE Exit to the first floor, then proceed to the basement using the West main stairwell.
8. Wear shoes and carry a pillow over your head.