VPN INSTALLATION & CONNECTION INSTRUCTIONS

1. Go to https://vpn.swosu.edu and sign in with your SSO (GoSWOSU) login credentials.

2. Click **Download Windows 64-bit GlobalProtect agent** for download to your computer.

   Note: (SWOSU owned computers will be Windows 64 bit)

3. Locate the downloaded file and double-click to open the **GlobalProtect64** file
4. Click **Next**.

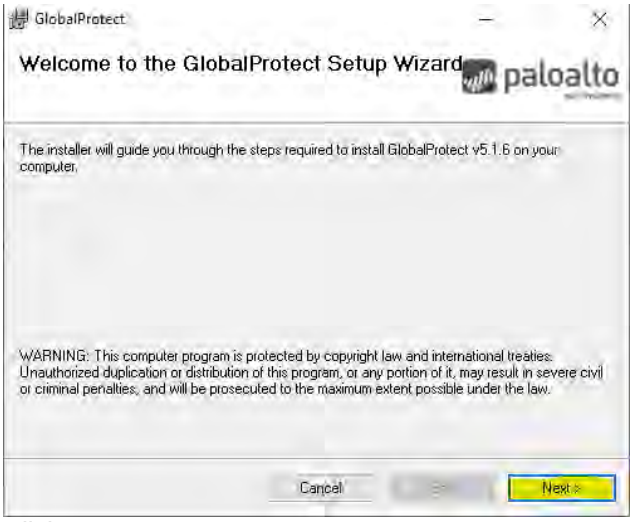

5. Click **Next**

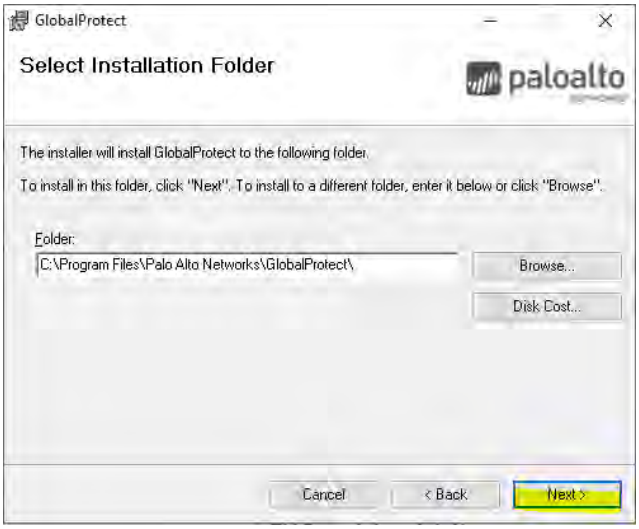

6. Click **Next**

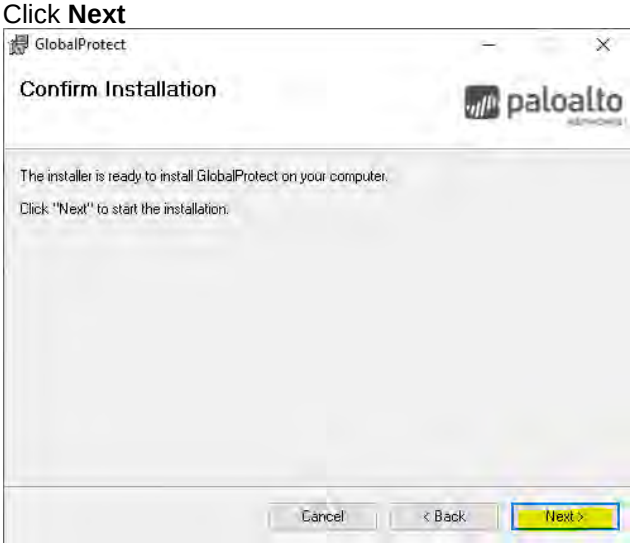

7. The installation will start. If you receive a message "*Do you want to allow this app to make changes to your device?*", click "**YES**"
8. Once the installation is complete, click "**Close**"

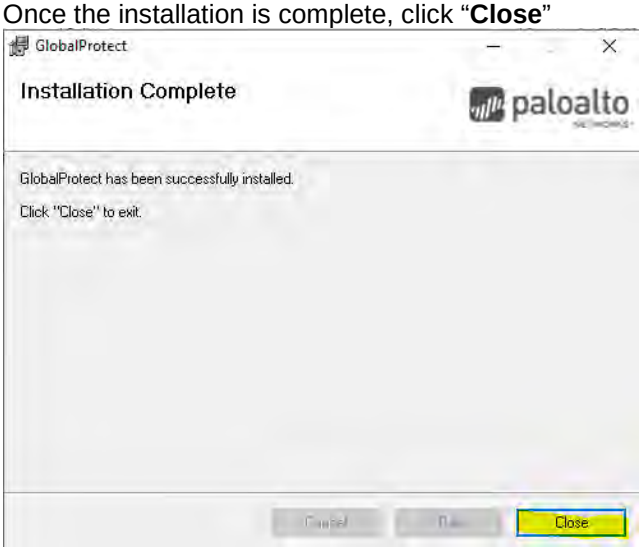

Connect to the VPN

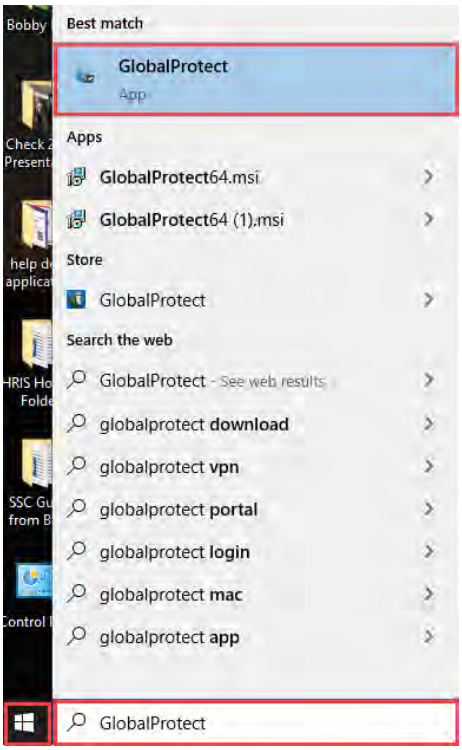

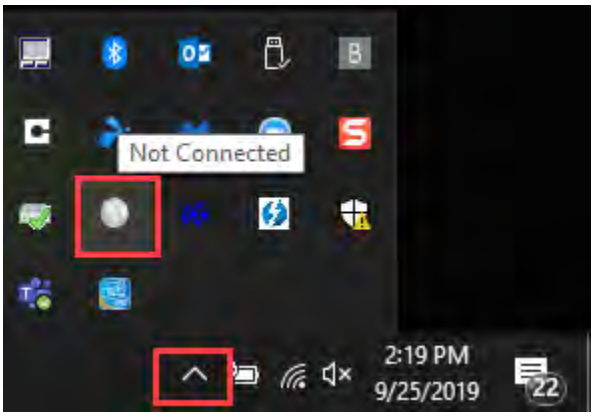

2. Type **vpn.swosu.edu** as the portal address, click **Connect**.

   Note: This is needed the first time you open GlobalProtect. This setting will automatically be saved for future connections.

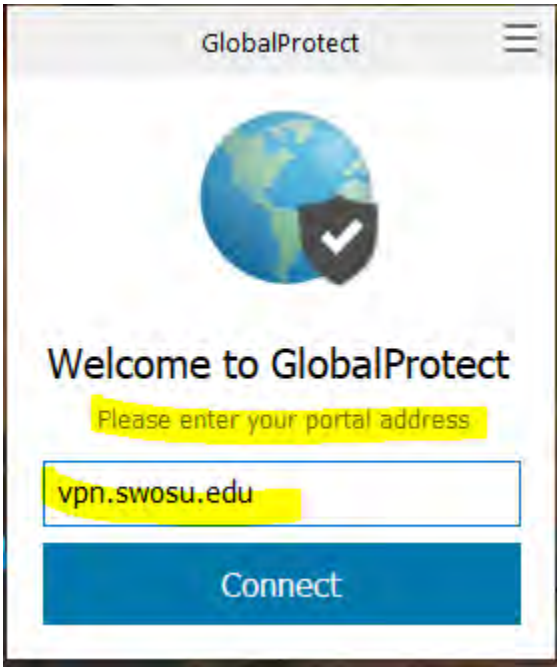

3. Type your SSO (GoSWOSU) login credentials, click **Sign In**.

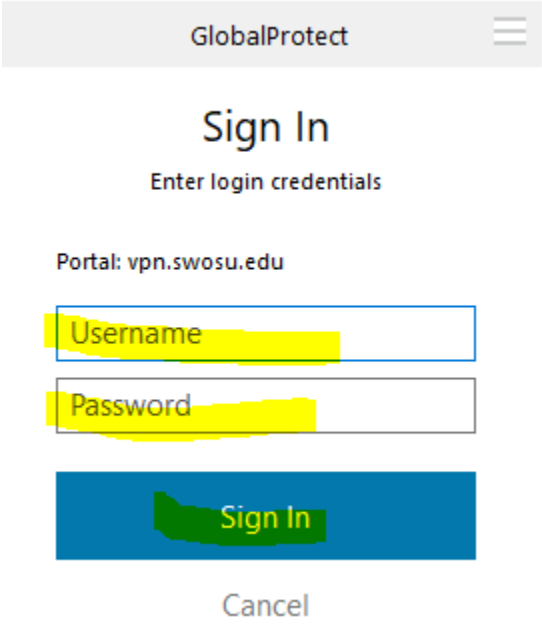

Once access to the VPN is no longer needed, access GlobalProtect and click **Disconnect.**